

50 Years of Research.
50 Years of Success.

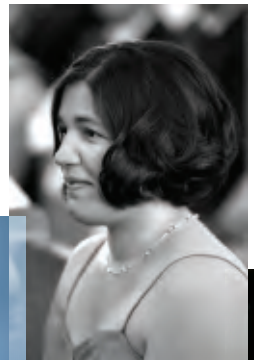

AUTISM RESEARCH INSTITUTE
Autism is Treatable

Every year, about 1 person in 68 will be diagnosed with an Autism Spectrum Disorder. Many families will not have access to adequate information about support and effective treatment options.

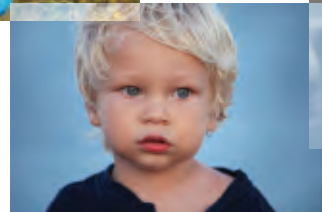
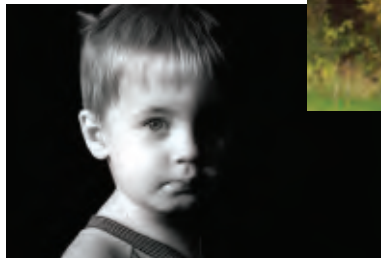
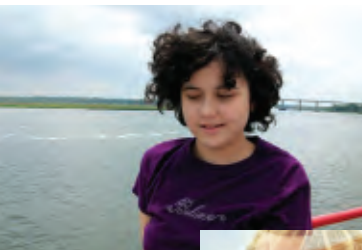

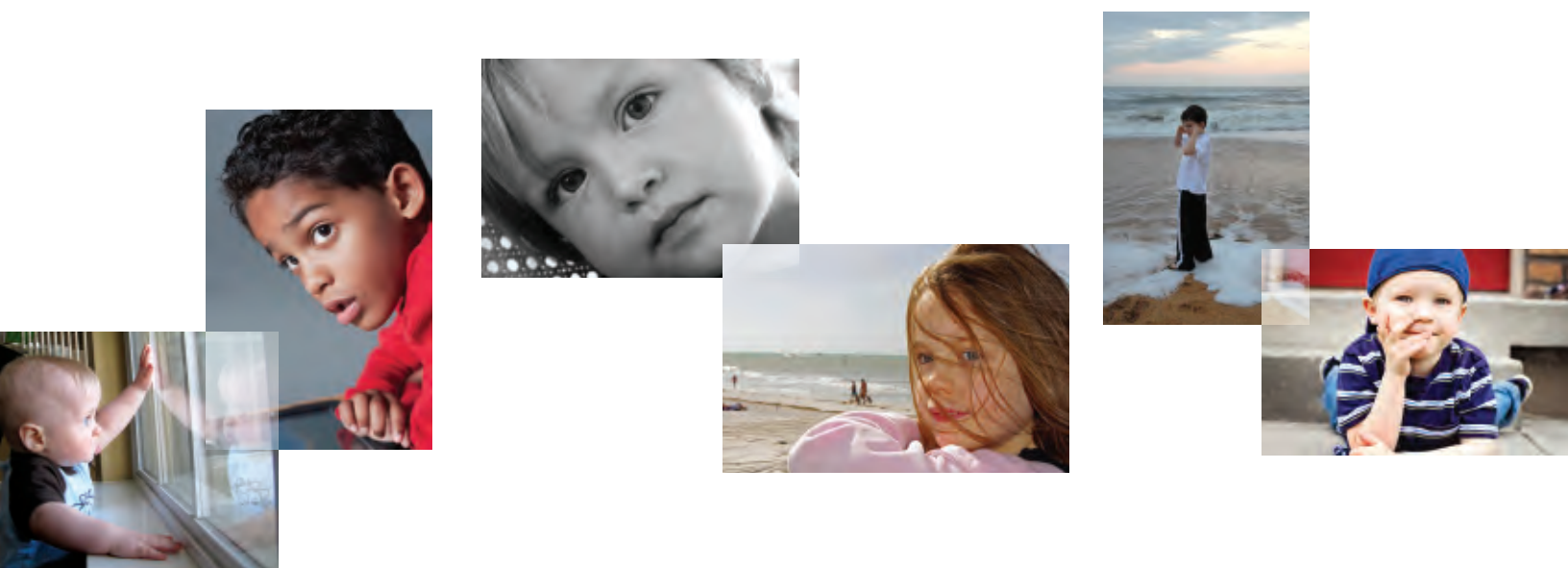

Our Mission

The mission of the Autism Research Institute is to improve the health and well-being of people on the autism spectrum through research and the education of professionals, those who are affected, and their families.



AUTISM RESEARCH INSTITUTE
Autism is Treatable



50 Years of Hope through Autism Research

Soon after their son Mark was born, research psychologist Dr. Bernard Rimland and his wife Gloria realized that he was not responding and acting like other infants. After consulting with several pediatricians, they were at their wits' end — just like many other parents then and now. Fortunately, Mrs. Rimland remembered reading a psychology textbook that described a child who acted differently from others. They searched through a pile of boxes, found the book, and realized immediately that their son had autism. This was the first time that Dr. Rimland saw the word “autism,” even though he had completed advanced degrees in psychology just a few years earlier.

In 1964, Dr. Rimland single-handedly shattered the then-accepted psychogenic view of autism in his seminal book titled *Infantile Autism: The Syndrome and Its Implication for a Neural Theory of Behavior*. Two decades after the concept of autism was first introduced by Dr. Leo Kanner, Dr. Rimland's thesis turned the field topsy-turvy and provided much-needed guidance on how best to understand and treat individuals on the autism spectrum. Then, in 1967, Dr. Rimland helped to create the Autism Research Institute to conduct and sponsor research aimed at finding the causes and developing treatments for autism.

Much has happened during the fifty years since the Autism Research Institute was officially incorporated as a non-profit organization. Many challenges have been faced and successes celebrated, and now in our sights is a future both challenging and promising.



ARI's founder, Dr. Bernard Rimland, was a true pioneer and advocate who provided the autism field with a visionary pathway — which we continue to follow today.



AUTISM RESEARCH INSTITUTE
Autism is Treatable

ARI Today



The Autism Research Institute's Golden Anniversary provides a unique opportunity to reflect on our organization's impact on groundbreaking research, education, and treatment while we prepare to advance ARI's mission for the next fifty years.

ARI's founder and autism pioneer Dr. Bernard Rimland spent forty-two years of his life building a progressive organization dedicated to the unbiased advancement of autism research. My nearly forty-year association with ARI has allowed me the opportunity to work closely with Dr. Rimland and to contribute to the organization's multifaceted impact on issues related to autism spectrum disorder.

Dr. Rimland was the first person to argue that there is a neurological basis to autism, likely a result of an interaction between genes and the environment — which is the prevailing view today. ARI was also the first organization to convincingly state that autism is treatable.

ARI has long taken the approach that we must do whatever it takes to help those on the spectrum. This has earned ARI trust and a reputation for integrity and transparency. We feel that it is critical we remain independent of outside influence and, therefore, we do not accept grants from government agencies or donations from special interest groups. In addition, we do not accept contributions from or promote companies offering autism-related products and services.

ARI's Board of Directors, dedicated staff, and I want to thank our donors as well as the autism community for decades of support and encouragement. We hope you'll take the time to look through this booklet to learn more about the many ways we at ARI work to support the Autism Spectrum Disorder (ASD) community.

Our true goal is to improve the lives of people on the autism spectrum and their families. Please join us in making a difference for decades to come. Our ambitious, science-based agenda for the future underscores our dedication to the families and professionals who are counting on us.

Sincerely,

Stephen M. Edelson, PhD

*Executive Director
Autism Research Institute*



What We Do

One-of-a-Kind Research Institution

Advancing an ambitious research agenda while providing the latest science-based information for people of all ages on the spectrum is our focus at the ARI. We do so through our annual think tank, in-person and online educational events and courses, free webinars, and by funding the studies that hold the most promise for making a difference in the lives of people with autism.

While the causes of ASD remain unclear, recent scientific advances challenge the traditional view of autism as an untreatable disease — as one that is genetically hardwired. These developments support the position that ARI has always maintained: autism is treatable. ARI continues to pioneer in research, outreach, and cooperative efforts with other organizations worldwide.



“ARI brings together diverse scientists, clinicians and stakeholders to better understand the complexities of autism. Only by integrating different points of view will we understand this disorder.”

— RICHARD E. FRYE, MD, PhD
Director of Autism Research
Arkansas Children's Hospital Research Institute

1956

The Rimlands' son Mark is born. As an infant, he displays unusual behaviors. Several pediatricians are unable to help. After reading an old college textbook describing autism, Dr. Rimland realizes that parents, especially the mother, is blamed for causing autism in the child.

1964

Dr. Rimland publishes *Infantile Autism: The Syndrome and Its Implications for a Neural Theory of Behavior*, in which he argues convincingly that autism is biologically based and not a result of emotional trauma due to poor parenting.

1965

Dr. Rimland establishes the Autism Society of America to network parents of children on the spectrum and to promote the use of behavioral techniques, known today as Applied Behavioral Analysis (ABA). Dr. Rimland was a strong supporter of Dr. Ivar Lovaas, who pioneered ABA.

WHAT WE DO

Think Tanks – Not the Status Quo

Since 1995, the Autism Research Institute has convened experts at its annual scientific think tanks to pose novel questions and discuss issues related to promising treatments and intervention. ARI also funds and sponsors consensus meetings to facilitate ongoing discussion about the latest findings and approaches to address medical symptoms associated with autism spectrum disorders.

We are committed to asking the tough questions. For fifty years our work has influenced how researchers approach investigating the cause of and effective treatments for autism spectrum disorders.

Our purpose is clear: Advance research by following the science wherever it leads.



The most innovative, thought-inspiring meeting I attend all year. Full of new, resilience-building ideas and research, and creative, out-of-the-box thinkers, it is my most valued meeting.”

— ROBERT L HENDREN, DO
Professor of Psychiatry and Behavioral Science
University of California San Francisco School of Medicine



The ARI think tank is a place where we can discuss autism from cell to clinic in a collegial environment. As bench scientists, we are informed by the clinicians, and hope to provide a foundation for future clinical practice based upon our basic research.”

— JUDY VAN DE WATER, PhD
Professor of Medicine
Director, Center for Children’s Environmental Health
Associate Director Biological Sciences - UC Davis MIND Institute



I participated in several think tank meetings to discuss current studies and new trends in autism research. All of them were highly informative, productive, and fostered collaboration between its participants.”

— RAFAIL KUSHAK, PhD, DrSc
Assistant Professor of Pediatrics
Harvard Medical School
Massachusetts General Hospital

1967

The Institute for Child Behavior Research (renamed in the mid 1980s to ARI) is established as a 501(c)3 non-profit with the aim to conduct, encourage, and fund research as well as network scientists with one another and with parents.

1968

Dr. Rimland produces the documentary *The Invisible Wall*. In the film, Dr. Rimland discusses his thoughts on autism and suggests a genetic-environmental connection. To view the film, see <http://bit.ly/theinvisiblewall>.

1969

Dr. Leo Kanner, the psychiatrist who first described infantile autism in 1943, speaks at the first National Society for Autistic Children Conference and states that parenting does not cause autism. Having once blamed parents, he changed his thinking primarily after reading *Infantile Autism*.

Funding & Conducting Innovative Research

In 2016, ARI awarded more than \$400,000 in grants to scientists whose work will have a direct impact on the lives of those on the autism spectrum. These funds supported research in immune, gastrointestinal, metabolic, neurological, and sensory issues. A sampling:

- **Mitochondrial Dysfunction and Autism Spectrum Disorders - Inflammatory Subtype**

Harumi Jyonouchi, MD

Saint Peter's University Hospital
New Brunswick, New Jersey

Richard Frye, MD

Arkansas Children's Hospital Research Institute
University of Arkansas for Medical Sciences

One aim of the study is to assess the mitochondrial respiratory capacity as a marker of mitochondrial dysfunction in ASD subjects with clinical features, indicating a role of immune-mediated inflammation. This study is a unique, multidisciplinary, collaborative investigation of immunological and metabolic issues.

- **The Role of the Intestinal Microbiome in Children with Autism**

Harland Winter, MD

Director, Pediatric Inflammatory Bowel Disease Center
Massachusetts General Hospital for Children

The goal of this grant is to collect blood, stool and mucosal samples from the gastrointestinal tract of twenty ASD and twenty control participants. In addition, metabolomic and microbiome analyses will be conducted on these samples.

- **Clinical Trial of Suramin to Treat Autism**

Robert Naviaux, MD

University of California, San Diego School of Medicine
Mitochondrial and Metabolic Disease Center

This project will be the first in a series of human clinical trials to test the safety and efficacy of antipurinergic therapies in ASD.

- **A Quantitative Study of Pyramidal Cells and Interneurons in the Cerebral Cortex**

Manuel F. Casanova, MD

University of South Carolina
Greenville, South Carolina

The aim of this study is to address whether Shank3 plays non-synaptic roles within the developing neocortex and whether these functions might be impaired in either autism or schizophrenia.

- **Detection of a Toxin-Producing Clostridium in the Gut Flora of Autistic Children**

Sydney M. Finegold, MD

Staff Physician, Infectious Diseases Section
VA Greater Los Angeles Healthcare System
Emeritus Professor of Medicine
UCLA School of Medicine
Emeritus Professor of Microbiology
Immunology, & Molecular Genetics, UCLA

Microbiological studies revealed a higher incidence and higher counts of clostridia in autism samples compared to control samples and a significantly reduced overall bacterial diversity in patients diagnosed with ASD.

1970

Dr. Rimland moves his home office to a store front and begins to write about the importance of nutrition and restricted diets (e.g., caveman diet). Parents around the world volunteer to translate Dr. Rimland's diagnostic checklist.

1971

Dr. Rimland co-authors one of the first biochemical studies on autism with Dr. Mary Coleman and finds a correlation between serotonin levels in blood platelets and his diagnostic checklist. "The Rimland School" for children with autism opens in Evanston, IL.

1973

ARI publishes a large-scale study on autism involving 190 children using a placebo-controlled research design to evaluate the efficacy of several vitamins. Dr. Rimland concludes that vitamin B6 may be beneficial to people on the autism spectrum.



WHAT WE DO

Autism Tissue Bank

Research on brain tissue is needed to understand the underlying causes of autism. The neural configuration may also provide us with clues regarding appropriate treatment. For the past several years, ARI has supported the University of Maryland's Brain Tissue Bank. We can assure our donors that this storage facility has extensive, built-in safeguards; an important issue to address given the news of recent losses at another autism tissue bank. Besides the brain, another organ important to understanding autism is the bowel; ARI supports the gastrointestinal depository at Massachusetts General in Boston.

WHAT WE DO

Autism Data Bank

Since the mid-1960s, ARI has been collecting data regarding developmental history and symptoms. A recent analysis of over 40,000 cases revealed ten to twelve subtypes of autism. We finished data collection on a follow-up study this year to see if we can replicate these findings. ARI is involved in data collection for several major research projects.



ARI has maximized funding for initiatives that can provide a difference now rather than later in the lives of ASD individuals."

— MANUEL F. CASANOVA, MD
Departments of Pediatrics and Biomedical Sciences
University of South Carolina School of Medicine
Greenville Campus

1976

Dr. Rimland co-edits the book *Modern Therapies*.

Sylvester Stallone establishes the Stallone Fund for autism research, to which he donates the proceeds from several *Rocky* movie premieres. As treasurer, Dr. Rimland awards grants primarily for brain autopsies.

1978

Dr. Rimland publishes an article titled "The Autistic Savant" in *Psychology Today*. He argues that the original term used to describe someone with an unlearned skill, "idiot savant," should be replaced with the term "autistic savant."

1979

Dr. Rimland and Dr. Lovaas are featured in a story in *Rolling Stone* magazine. The publicity brings much attention to their work.

Dr. Lovaas introduces Stephen M. Edelson, PhD to Dr. Rimland, and Dr. Edelson offers to volunteer with ARI.

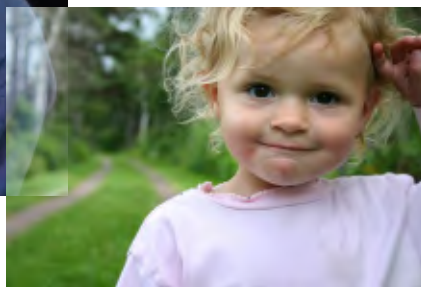

WHAT WE DO

Consensus Reports

ARI is collaborating with top researchers to write summary reports on known findings as well as areas requiring further investigation in their particular field of study (e.g., immunology, neurology, sleep, education, epigenetics, and adult issues).

WHAT WE DO

Surveys

Large-Scale Subtype Survey

If there are valid subtypes of autism, researchers will be in a much better position to study the underlying cause and the most effective treatments for each type of autism.

Senior Survey

We are conducting an online survey of seniors to collect data about autism through the entire lifespan. We anticipate that this study will inspire others as well as better inform the autism community, government agencies, and other welfare and health-related organizations about such quality-of-life issues. We hope the results will provide insight about the needs and challenges faced by seniors with autism (ages fifty and older) and their support providers.



“ARI is the major source of research on autism that we search on for data related to effectiveness of approaches. Dr. Edelson has been so generous with his knowledge. We really appreciate you!”

— LUCY JANE MILLER, PhD, OTR
Founder, STAR Institute for SPD
Clinical Professor, Dept. of Pediatrics,
University of Colorado Denver
Professor of Pediatrics, Rocky Mountain University

1984

Dr. Rimland retires from the Navy and devotes all of his time to autism. Dr. Edelson finishes his graduate training on the same day. Soon after, they start a twenty-year collaboration.

1985

Dr. Edelson begins teaching at the Claremont Colleges. He organizes a yearly seminar on autism and invites leaders in the field to speak, including Drs. Rimland, Temple Grandin, and Laurence Becker. Parents of children on the autism spectrum are also invited and share their stories with the students.

1986

Temple Grandin publishes her first book, *Emergence Labeled Autistic*. Dr. Rimland edits the book and writes the forward.

WHAT WE DO

Webinars – Democratizing Learning

At the Autism Research Institute, we have focused on providing presentations that are unbiased and broad-reaching, to assist families and professionals in making informed treatment decisions. We also strive to provide professional education that gives thoughtful, inquisitive clinicians the means to offer appropriate support. We are grateful to the Johnson Center for Child Health & Development for working in partnership to offer many of these presentations.

Thousands register for free ARI webinars each year and more than 225,000 viewers have watched free recordings of ARI's webinars online at AutismWebinars.com. These webinars rely on generous donor support.

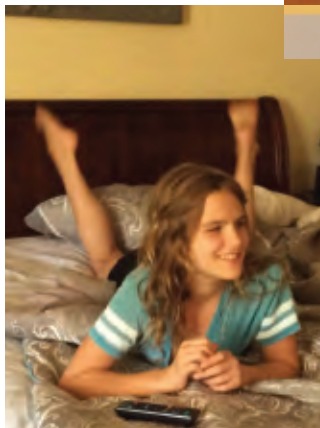

ARI is one of the few Autism research groups that I trust. We have benefited from webinars, specifically regarding helminths and PANS/PANDAS. We proudly advocate for ARI at every opportunity and wish for more breakthroughs in 2017, for all of us. Thank you for all that you do.”

— CYNDI GAILLARD
Mother to Victoria, pictured

WHAT WE DO

Language Translations

ARI offers translations of a variety of resources online at Autism.com. Along with content pages and selected on-demand videos, the Autism Treatment Evaluation Checklist (ATEC) is available to users in nineteen different languages.

1987

Dr. Rimland publishes a printed science newsletter on autism, the *Autism Research Review International*. The first year was supported by a grant from Hasbro toys. It is still published today for thousands of subscribers.

1988

Because of his publications on savant abilities, the producer of the movie *Rain Man* asks Dr. Rimland to be the head consultant. He suggests that Raymond, the lead character played by Dustin Hoffman, have autism rather than an intellectual impairment.

1989

Dr. Edelson opens the Center for the Study of Autism (CSA) in Oregon, a research laboratory for ARI. The center conducts research on sensory related interventions and offers services. Families worldwide travel there to participate and learn how to help their children.



“The webcasts hosted by ARI should improve the health of children and adults with autism by virtue of providing education about medical and neurological etiologies associated with this complex disorder.”

— MARVIN NATOWICZ, MD, PhD
Clinical Geneticist and Clinical Pathologist
Cleveland Clinic's Pathology & Laboratory Medicine Institute

WHAT WE DO

Free Continuing Medical Education for Physicians

ARI works in partnership with leading experts to provide professional education that gives thoughtful, inquisitive clinicians the means to offer support that is safe and effective.

Connecting physicians to improved standards of care is crucial to our mission — in joint providership with the Cleveland Clinic we continue to offer complimentary CME-certified online education to amplify understanding of the medical nature of the disorder.

This continuing medical education activity has been reviewed by the American Academy of Pediatrics and is acceptable for a maximum of 6.00 AAP credits. These credits can be applied toward the AAP CME/CPD Award available to Fellows and Candidate Members of the American Academy of Pediatrics.

All Internet users can view the *Autism Spectrum Disorders: Research and Medical Treatment Implications Parts 1 & 2* webcast series for free online. Learn more at ARI-CME.com.

In all our efforts, our urgent goal is to democratize access to the latest information for people with autism, parents, and professionals.

1993

Dr. Rimland consults on *Frontline's* “Prisoners of Silence,” and the movie *House of Cards*.

Dr. Rimland guides Catherine Maurice and promotes her book *Let Me Hear Your Voice: A Family's Triumph Over Autism*, which brings widespread awareness of ABA.

1994

The Society of Auditory Integration Training (SAIT), co-sponsored by ARI and CSA, holds its first meeting.

Drs. Rimland and Edelson publish the first research paper examining the efficacy of auditory integration training (AIT).

1995

ARI convenes its first international think tank consisting of more than thirty researchers and expert physicians, focusing on medical co-morbidities associated with autism. This was the first recorded time that a group of professionals discussed GI issues associated with autism.



Autism Research Review International

From early days, ARI updated the autism community about research in the areas of behavioral, medical, education, sensory, and genetic issues. To that end, our founder began publishing a quarterly science newsletter, the *Autism Research Review International*, starting in 1987. Besides reporting on the most current and relevant research findings, Dr. Rimland wrote editorials to provide parents and professionals with his perspective. For many people, this newsletter, now also accessible online, is their main source of trusted information about science and autism.

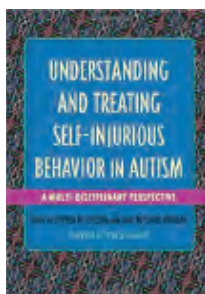

Understanding and Treating Self-Injurious Behavior in Autism

Our latest book, *Understanding and Treating Self-Injurious Behavior in Autism* (2016), is a comprehensive analysis of this poorly understood behavior in people with ASD or related developmental disabilities, and the different methods available to treat them.

ARI publications are available on Amazon.com.

Past Books

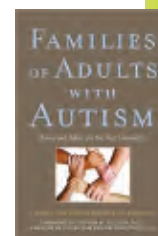
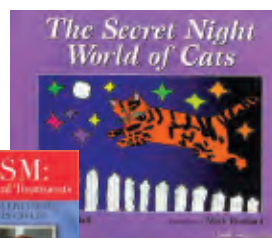
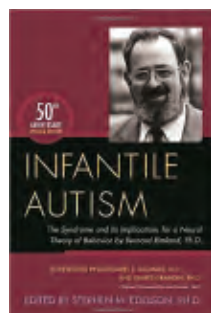
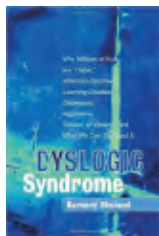

I met Bernard Rimland after reading his book, *Infantile Autism* in the 1970s. He was a true pioneer in our understanding that autism is a neurological condition.”

— TEMPLE GRANDIN
Author of *Thinking in Pictures*
and *The Autistic Brain*



1995

Think tank participants Sidney Baker, MD and Jon Pangborn, PhD agree to work closely with Dr. Rimland on this project. Later, Dr. Rimland uses the Defeat Autism Now! or DAN! protocol to describe this approach to GI issues associated with autism.

1996

ARI publishes a 41-page booklet, *Clinical Assessment Options for Children with Autism and Related Disorders: A Biomedical Approach*, written by Drs. Baker and Pangborn. Five editions were published over a ten-year period.

1997

ARI begins to sponsor conferences highlighting medical and biomedical issues. Researchers, physicians, nutritionists, individuals with autism, and parents attend. Dr. Edelson is invited to Taiwan to help establish an autism society for parents and professionals.

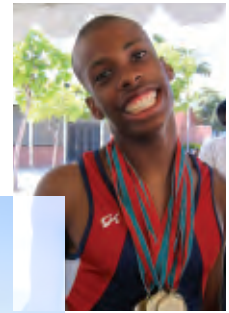

WHAT WE DO Tools & Support

Autism.com

The advent of the Internet changed the autism community dramatically in the mid-1990s, and with Autism.com as its homepage, ARI has led the way since the “early days.” Today, ARI sponsors a Yahoo discussion group that gives parents the opportunity to ask questions and share information with one another. We also post information on a daily basis to Facebook, Twitter, FlipBoard, Google+ and Pinterest. These daily posts include descriptions of recent research studies and other important autism-related news.

Autism Treatment Effectiveness Checklist (ATEC)

A major obstacle in autism research has been the lack of a valid means of measuring the effectiveness of various treatments. Over the years, researchers have published hundreds of studies attempting to evaluate different biomedical and psycho-educational interventions intended to benefit those with autism. The Autism Treatment Effectiveness Checklist was developed by Dr. Rimland and Dr. Edelson to fill this need. Since its inception hundreds of thousands of ATEC forms have been completed.

Toll-free Telephone Hotline

ARI offers a free hotline for parents and professionals, who can reach a live person for information and support.

Special Support

ARI publishes a quarterly e-newsletter focused on individuals on the autism spectrum who are deaf/hard of hearing and blind/visually impaired and a bimonthly e-newsletter titled Clinical Research in Autism for obstetricians, pediatricians, and nurses who want to keep up to date with research relevant to their practice.

1999

Drs. Edelson and Rimland release the Autism Treatment Evaluation Checklist (ATEC) to help researchers, therapists, and parents assess treatment efficacy. Parents also rely on the ATEC to monitor their children's progress over time. As of 2016, over a half million ATECs have been completed.

2003

Drs. Edelson and Rimland co-edit a book titled *Treating Autism: Parent Stories of Hope and Success*. A second, revised edition titled *Recovering Autistic Children* is published in 2006. This is one of the first books that discussed the possibility of recovery.

2004

ARI funds gastrointestinal (GI) research (\$100K) at Harvard/Mass General. These funds were used as “seed money” to start the Autism Treatment Network.

Stewardship

It's important our donors trust that we're using our funding wisely to accomplish our mission of improving the health and wellbeing of people on the autism spectrum through research and the education of professionals, those who are affected, and their families.

The Autism Research Institute's sound fiscal management practices and commitment to accountability and transparency have earned it a four-star rating from Charity Navigator. That rating demonstrates to supporters that we take our fiduciary and governance responsibilities very seriously.



Expenses Breakdown (FYE 12/2014)

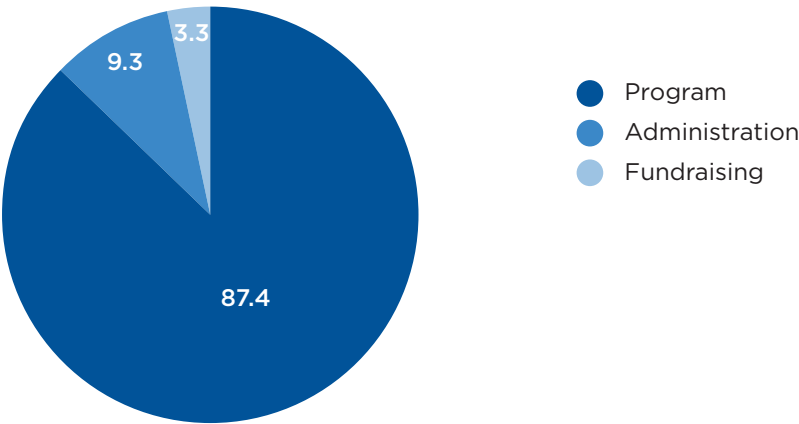

Revenue/Expenses Trend

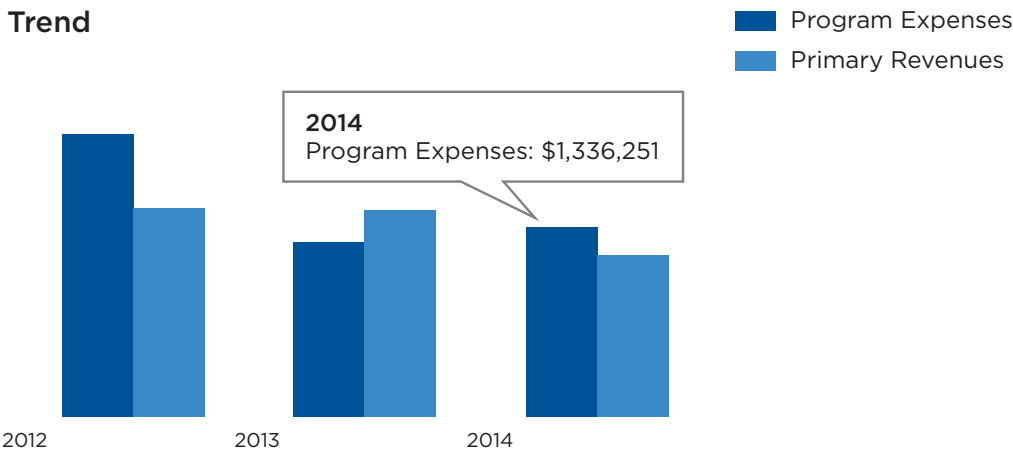

The Autism Research Institute (ARI) is a non-profit 501(c)3 organization focused on conducting and sponsoring research aimed at improving the quality of life for today's generation of children and adults with autism spectrum disorders. Donations are tax-deductible. Fed ID No. 95-2548452.

2005

The last edition of the *Clinical Assessment Options for Children with Autism and Related Disorders* booklet is published. This edition by Drs. Pangborn and Baker, titled *Autism: Effective Biomedical Treatments, Have We Done Everything We Can for this Child?*, contains 328 pages.

2006

Dr. Rimland passes away in November and leaves a monumental legacy of commitment and dedication to the autism community. The Board selects Dr. Edelson to become executive director of ARI.

2007

ARI launches a monthly e-newsletter. ARI collaborates with Unlocking Autism to sponsor a toll-free resource center. ARI begins a Rural Outreach Pilot Project to provide needed information to various regions in the U.S.

Why I Give to the Autism Research Institute

“We have experienced firsthand the integrity of ARI, their research and their hearts for all kids on the spectrum.”

A Message of Hope

Our family has been involved with ARI since 1998 and they were a pivotal part of our journey with our son, Ry. ARI's research showed us that Autism is Treatable — what a message of hope for so many families!

We are blessed to have been part of ARI's story and legacy and we are eternally grateful to Dr. Steve Edelson and the entire ARI team. “Thank you” will never be enough for ARI's fifty years of service.

ANGELENE ROWE



The Rowe family (left to right) Colby, Ethan, Jason, Angelene, Tanner, Christian, and Ry

2007

ARI enters an agreement with the National Institute for Child Health and Human Development and the University of Maryland to co-sponsor a tissue bank.

ARI begins a collaboration with the Autism Network for Hearing and Visually Impaired Persons.

2008

Dr. Rimland's book, *Dyslogic Syndrome*, is published.

ARI converts a store front office into an art gallery. Dr. Rimland's son, Mark, is the resident artist, and proceeds from the sales are used to fund research.

2010

ARI begins publishing a quarterly e-newsletter focused on topics related to adults on the spectrum. The editor is an adult on the spectrum, and the majority of the articles are written by people also on the spectrum.



AUTISM RESEARCH INSTITUTE
Autism is Treatable



Sallie and Will Kirk

High-Impact Success

Donating to ARI always makes me feel good. I know Director Steve Edelson well enough to know that his heart and talents are in the right place for high-impact success in autism.

Also, watchdog organization Charity Navigator gives ARI its highest rating year after year for how efficiently it utilizes donations.

SALLIE KIRK
Author, *Hope for the Autism Spectrum*

Making a Difference through Research

We are strong supporters of research that will help us understand the underlying causes of autism, especially if they provide solutions on prevention as well as helping those who are alive today.

We are quite impressed with the Autism Research Institute's dedication in their efforts to encourage and fund research as well as their support of the autism community.

We wish the Autism Research Institute another fifty years of making a difference in the lives of those affected with autism and their families.

ABT FAMILY FOUNDATION
Chicago, IL



2012

ARI begins to sponsor online webinars.
ARI premieres a bimonthly e-newsletter for obstetricians, pediatricians, and nurses titled *Clinical Research in Autism*.
ARI receives NGO status from the U.N.
Dr. Edelson speaks in Russia and Ukraine.

2013

ARI begins co-sponsoring a think tank with Massachusetts General Hospital.
Two discussion panels at the United Nations on Autism Awareness Day are sponsored by ARI.

2013

ARI co-sponsors a half-day conference on immunological factors, genes, and environment at the MIND Institute.
Dr. Edelson is a featured speaker in Russia and Ukraine and shares ARI resources with these countries.

Who We Are

Board of Directors



Kimberly Taylor, JD
CHAIR OF THE BOARD
Taylorsville, NC



Christopher J. Flynn
TREASURER
Dublin, NH



Jane Johnson
SECRETARY
New York, NY



Paul Millard Hardy, MD
Scientific Advisory Board Member
Dublin, NH

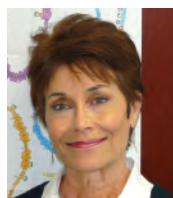

S. Jill James, PhD
Scientific Advisory Board Member
Little Rock, AR



Marvin Natowicz, MD, PhD
Scientific Advisory Board Member
Cleveland, OH

Staff

Stephen M. Edelson, PhD
EXECUTIVE DIRECTOR

Nancy Cale
MANAGER
ARI CALL CENTER

Denise Fulton, MS
ADMINISTRATIVE DIRECTOR
COMMUNICATIONS
AND ONLINE LEARNING

Melanie Glock
ADMINISTRATIVE ASSISTANT

Gabriela Hennigan
EXECUTIVE INTERN

Rebecca McKenney
OFFICE MANAGER

Anthony Morgali
PRODUCER
ARI FILMS

“‘Autism is treatable’ in large thanks to Bernie and ARI and their work on educating parents, physicians, and researchers.”

— JAMES ADAMS, PhD
Director
Arizona State University
Autism/Asperger's Research Program

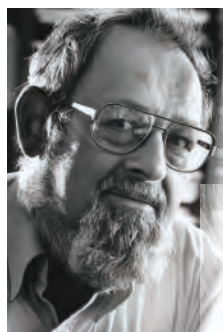

2014

ARI is instrumental in the release of the 50th anniversary edition of Dr. Rimland's seminal book, *Infantile Autism*.

ARI co-sponsors a medical/biomedical think tank in Toronto with Autism Canada.

2014

ARI begins offering complimentary CME to physicians in joint-providership with the Cleveland Clinic Foundation.

ARI launches Autism.jobs site.

ARI produces a film on trauma in autism.

2015

ARI expands its regional think tanks to include New York.

ARI is instrumental in the publication of several articles on early identification and early intervention in *Pediatrics*.

Scientific Advisory Board



Jim Adams, PhD
Arizona State University



Paul Ashwood, PhD
University of California, Davis



Kelly Barnhill, MBA, CN, CCN
*Johnson Center
for Child Health & Development*

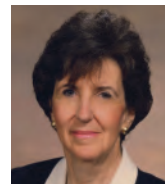

Margaret Bauman, MD
Boston University Medical Center



Manuel F. Casanova, MD
University of South Carolina



V. Mark Durand
*University of South Florida,
St. Petersburg*



Sydney M. Finegold, MD
*University of California,
Los Angeles*



Richard Frye, MD, PhD
Arkansas Children's Hospital



Robert Hendren, DO
*UCSF Benioff
Children's Hospital*

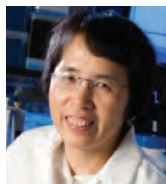

Harumi Jyonouchi, MD
St. Peter's University Hospital



Rafail Kushak, ScD, PhD
*Harvard Medical School
Massachusetts General Hospital*



Lucy Jane Miller, PhD, OTR
Clinical Director, STAR Center



Robert Naviaux, MD
*University of California,
San Diego*



Andrey Rzhetsky, PhD
University of Chicago



Judy Van de Water, PhD
*University of California,
Davis*



Harland Winter, MD
*Harvard Medical School
Massachusetts General Hospital*



Jill Young, PhD, BCBA
Therapeutic Pathways



Andrew Zimmerman, MD
*University of Massachusetts
Medical School*

2015

ARI launches an online job interview course for adults on the spectrum.

Dr. Edelson and Mark Rimland serve as hosts on stage during a morning session at the 50th Anniversary ASA Conference in Denver, CO.

2016

ARI is instrumental in the publication of the book *Understanding and Treating Self-Injurious Behavior in Autism*.

Dr. Edelson co-authors a popular review paper on seizures in autism.

2016

Physician webcasts are translated into Spanish and Portuguese.

ARI's YouTube channel offering free online education reaches 225,000 views.



AUTISM RESEARCH INSTITUTE
Autism is Treatable

4182 Adams Avenue
San Diego, CA 92116

619-281-7165 phone
619-563-6840 fax

Connect with the Autism Research Institute

Autism.com

facebook.com/AutismResearchInstitute
twitter @ARIConference



GIVE
50
CAMPAIGN

Be a Hero. All Year Long.

\$25/month
for one year

funds six in-depth laboratory tests that contribute to research with the potential to affect every member of our community.

\$50/month
for one year

funds one webinar that offers free education and support for up to 10,000 viewers in real time.

\$100/month
for one year

funds complimentary continuing medical education programs for 175 medical professionals.

Please use the enclosed donation envelope or visit **Autism.com/donations** to give today.

Your monthly pledge OR one-time gift of ANY size will help us continue this important work in 2017 and beyond.

Donations are tax-deductible. Fed ID No. 95-2548452.

Give with confidence. ARI's sound fiscal management practices and commitment to accountability and transparency have once again earned a 4-star rating from Charity Navigator.

